

Patient report

Bio-Rad DATE: 09/30/2019
D-10 TIME: 08:13 PM
S/N: #DJ4I016123 Software version: 4.30-2
Sample ID: 10551882
Injection date 09/30/2019 07:53 PM
Injection #: 29 Method: HbA1c
Rack #: --- Rack position: 1

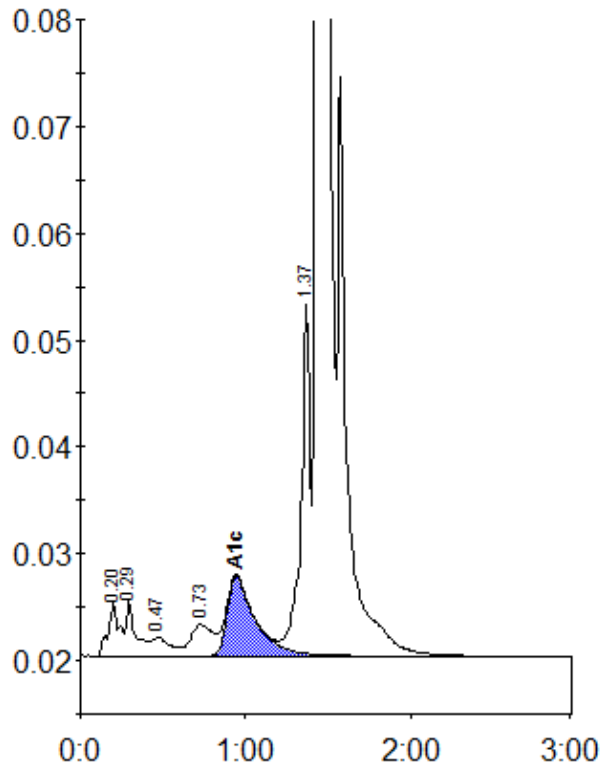

Peak table - ID: 10551882

Peak	R.time	Height	Area	Area %
A1a	0.20	5104	23948	1.0
A1b	0.29	5393	21785	0.9
F	0.47	1827	13606	0.5
LA1c/CHb-1	0.73	2941	27830	1.1
A1c	0.94	7477	88294	5.3
P3	1.37	33010	126186	5.1
A0	1.44	634338	2183165	87.9
Total Area:		2484814		

Concentration:	%
A1c	5.3